

ALTO SAX 1

BORN TO BE WILD

ARR. BURGER

$\text{♩} = 160$ NO REPEAT ON DS (2ND & 3RD X ONLY)

8

13

(PLAY)

17

21

25

To CODA

31

SOLO 4

DRUM SOLO

(D.S. AL CODA)

37

4

47

54

ALTO SAX 2

BORN TO BE WILD

ARR. BURGER

$\text{♩} = 160$ NO REPEAT ON DS (2ND & 3RD X ONLY)

8

13

17 (PLAY)

21

25

29 To CODA

33

SOLO 4 DRUM SOLO (D.S. AL CODA)

41 Coda

47 2

53

TENOR SAX 1

BORN TO BE WILD

ARR. BURGER

$\text{♩} = 160$

NO REPEAT ON DS

(2ND & 3RD X ONLY)

(PLAY)

13

19

25

29

To CODA

35

SOLO

4

DRUM SOLO

(D.S. AL CODA)

41

47

53

CODA

BORN TO BE WILD

ARR. BURGER

$\text{♩} = 160$ NO REPEAT ON DS

(2ND & 3RD X ONLY)

(PLAY)

13

19

25

29

35

SOLO

DRUM SOLO

(D.S. AL CODA)

41

47

54

TO CODA

CODA

1ST TRUMPET

BORN TO BE WILD

ARR. BURGER

$\text{♩} = 160$  NO REPEAT ON DS

20

25

29

33

SOLO 4

DRUM SOLO

(D.S. AL CODA)

41

47

53

To CODA

2ND TRUMPET

BORN TO BE WILD

ARR. BURGER

$\text{♩} = 160$

 REPEAT ON DS

20

25

29

33

SOLO

41

47

55

To CODA

(D.S. AL CODA)

CODA

3RD TRUMPET

BORN TO BE WILD

ARR. BURGER

$\text{♩} = 160$ NO REPEAT ON DS

20

25

29

33

SOLO

41

DRUM SOLO

(D.S. AL CODA)

47

53

TO CODA

4TH TRUMPET

BORN TO BE WILD

ARR. BURGER

$\text{♩} = 160$  REPEAT ON DS

20

26

32

40

50

57

TO CODA

SOLO

DRUM SOLO (D.S. AL CODA)

CODA

1ST TROMBONE

BORN TO BE WILD

ARR. BURGER

$\text{♩} = 160$

NO REPEAT ON DS

(2ND & 3RD X ONLY)

8

13

19

25

To CODA

31

SOLO

DRUM SOLO

(D.S. AL CODA)

38

CODA

47

54

2ND TROMBONE

BORN TO BE WILD

ARR. BURGER

$\text{♩} = 160$ NO REPEAT ON DS (2ND & 3RD X ONLY)

8

13

19

25

To CODA

31

SOLO 4

DRUM SOLO (D.S. AL CODA)

38 CODA

47

54

3RD TROMBONE

BORN TO BE WILD

ARR. BURGER

 $\text{♩} = 160$ 

NO REPEAT ON DS (2ND & 3RD X ONLY)

8

13

19

25

To CODA

31

SOLO

4

DRUM SOLO

(D.S. AL CODA)

38

47

54

5

PLAY

BASS TROMBONE

BORN TO BE WILD

ARR. BURGER

$\text{♩} = 160$

NO REPEAT ON DS

(2ND & 3RD X ONLY)

(PLAY)

13

19

25

TO CODA

31

SOLO

DRUM SOLO (D.S. AL CODA)

38

47

54

BORN TO BE WILD

ARR. BURGER

$\text{♩} = 160$

E- F# D

2 2

7

E- NO REPEAT ON DS F# D

2 2

13

G A E-

19

G A E-

25

E- D C# C

31

E- TO CODA E- D C# D

37

E- E- D C# D E- SOLO

43

DRUM SOLO (D.S. AL CODA)

47

E- D C# D E- D C# D E-

54

D C# D E- SOLO

BASS

BORN TO BE WILD

ARR. BURGER

$\text{♩} = 160$

4

NO REPEAT ON DS

9

15

20

25

31

37

SOLO

DRUM SOLO

(D.S. AL CODA)

41

47

55

5

11

17

23

29

35

41

47

53

59

65

71

77

83

89

95

101

107

113

119

125

131

137

143

149

155

161

167

173

179

185

191

197

203

209

215

221

227

233

239

245

251

257

263

269

275

281

287

293

299

305

311

317

323

329

335

341

347

353

359

365

371

377

383

389

395

401

407

413

419

425

431

437

443

449

455

461

467

473

479

485

491

497

503

509

515

521

527

533

539

545

551

557

563

569

575

581

587

593

599

605

611

617

623

629

635

641

647

653

659

665

671

677

683

689

695

701

707

713

719

725

731

737

743

749

755

761

767

773

779

785

791

797

803

809

815

821

827

833

839

845

851

857

863

869

875

881

887

893

899

905

911

917

923

929

935

941

947

953

959

965

971

977

983

989

995

1001

1007

1013

1019

1025

1031

1037

1043

1049

1055

1061

1067

1073

1079

1085

1091

1097

1103

1109

1115

1121

1127

1133

1139

1145

1151

1157

1163

1169

1175

1181

1187

1193

1199

1205

1211

1217

1223

1229

1235

1241

1247

1253

1259

1265

1271

1277

1283

1289

1295

1301

1307

1313

1319

1325

1331

1337

1343

1349

1355

1361

1367

1373

1379

1385

1391

1397

1403

1409

1415

1421

1427

1433

1439

1445

1451

1457

1463

1469

1475

1481

1487

1493

1499

1505

1511

1517

1523

1529

1535

1541

1547

1553

1559

1565

1571

1577

1583

1589

1595

1601

1607

1613

1619

1625

1631

1637

1643

1649

1655

1661

1667

1673

1679

1685

1691

1697

1703

1709

1715

1721

1727

1733

1739

1745

1751

1757

1763

1769

1775

1781

1787

1793

1799

1805

1811

1817

1823

1829

1835

1841

1847

1853

1859

1865

1871

1877

1883

1889

1895

1901

1907

1913

1919

1925

1931

1937

1943

1949

1955

1961

1967

1973

1979

1985

1991

1997

2003

2009

2015

2021

2027

2033

2039

2045

2051

2057

2063

2069

2075

2081

2087

2093

2099

2105

2111

2117

2123

2129

2135

2141

2147

2153

2159

2165

2171

2177

2183

2189

2195

2201

2207

2213

2219

2225

2231

2237

2243

2249

2255

2261

2267

2273

2279

2285

2291

2297

2303

2309

2315

2321

2327

2333

2339

2345

2351

2357

2363

2369

2375

2381

2387

2393

2399

2405

2411

2417

2423

2429

2435

2441

2447

2453

2459

2465

2471

2477

2483

2489

2495

2501

2507

2513

2519

2525

2531

2537

2543

2549

2555

2561

2567

2573

2579

2585

2591

2597

2603

2609

2615

2621

2627

2633

2639

2645

2651

2657

2663

2669

2675

2681

2687

2693

2699

2705

2711

2717

2723

2729

2735

2741

2747

2753

2759

2765

2771

2777

2783

2789

2795

2801

2807

2813

2819

2825

2831

2837

2843

2849

2855

2861

2867

2873

2879

2885

2891

2897

2903

2909

2915

2921

2927

2933

2939

2945

2951

2957

2963

2969

2975

2981

2987

2993

2999

3005

3011

3017

3023

3029

3035

3041

3047

3053

3059

3065

3071

3077

3083

3089

3095

3101

3107

3113

3119

3125

3131

3137

3143

3149

3155

3161

3167

3173

3179

3185

3191

3197

3203

3209

3215

3221

3227

3233

3239

3245

3251

3257

3263

3269

3275

3281

3287

3293

3299

3305

3311

3317

3323

3329

3335

3341

3347

3353

3359

3365

3371

3377

3383

3389

3395

3401

3407

3413

3419

3425

3431

3437

3443

3449

3455

3461

3467

3473

3479

3485

3491

3497

3503

3509

3515

3521

3527

3533

3539

3545

3551

3557

3563

3569

3575

3581

3587

3593

3599

3605

3611

3617

3623

3629

3635

3641

3647

3653

3659

3665

3671

3677

3683

3689

3695

3701

3707

3713

3719

3725

3731

3737

3743

3749

3755

3761

3767

3773

3779

3785

3791

3797

3803

3809

3815

3821

3827

3833

3839

3845

3851

3857

3863

3869

3875

3881

3887

3893

3899

3905

3911

3917

3923

3929

3935

3941

3947

3953

3959

3965

3971

3977

3983

3989

3995

4001

4007

4013

4019

4025

4031

4037

4043

4049

4055

4061

4067

4073

4079

4085

4091

4097

4103

4109

4115

4121

4127

4133

4139

4145

4151

4157

4163

4169

4175

4181

4187

4193

4199

4205

4211

4217

4223

4229

4235

4241

4247

4253

4259

4265

4271

4277

4283

4289

4295

4301

4307

4313

4319

4325

4331

4337

4343

4349

4355

4361

4367

4373

4379

4385

4391

4397

4403

4409

4415

4421

4427

4433

4439

4445

4451

4457

4463

4469

4475

4481

4487

4493

4499

4505

4511

4517

4523

4529

4535

4541

4547

4553

4559

4565

4571

4577

4583

4589

4595

4601

4607

4613

4619

4625

4631

4637

4643

4649

4655

4661

4667

4673

4679

4685

4691

4697

4703

4709

4715

4721

4727

4733

4739

4745

4751

4757

4763

4769

4775

4781

4787

4793

4799

4805

4811

4817

4823

4829

4835

4841

4847

4853

4859

4865

4871

4877

4883

4889

4895

4901

4907

4913

4919

4925

4931

4937

4943

4949

4955

4961

4967

4973

4979

4985

4991

4997

5003

5009

5015

5021

5027

5033

5039

5045

5051

5057

5063

5069

5075

5081

5087

5093

5099

5105

5111

5117

5123

5129

5135

5141

5147

5153

5159

5165

5171

5177

5183

5189

5195

5201

5207

5213

5219

5225

5231

5237

5243

5249

5255

5261

5267

5273

5279

5285

5291

5297

5303

5309

5315

5321

5327

5333

5339

5345

5351

5357

5363

5369

5375

5381

5387

5393

5399

5405

5411

5417

5423

5429

5435

5441

5447

5453

5459

5465

5471

5477

5483

5489

5495

5501

5507

5513

5519

5525

5531

5537

5543

5549

5555

5561

5567

5573

5579

5585

5591

5597

5603

5609

5615

5621

5627

5633

5639

5645

5651

5657

5663

5669

5675

5681

5687

5693

5699

5705

5711

5717

5723

5729

5735

5741

5747

5753

5759

5765

5771

5777

5783

5789

5795

5801

5807

5813

5819

5825

5831

5837

5843

5849

5855

5861

5867

5873

5879

5885

5891

5897

5903

5909

5915

5921

5927

5933

5939

5945

5951

5957

5963

5969

5975

5981

5987

5993

5999

6005

6011

6017

6023

6029

6035

6041

6047

6053

6059

6065

6071

6077

6083

6089

6095

6101

6107

6113

6119

6125

6131

6137

6143

6149

6155

6161

6167

6173

6179

6185

6191

6197

6203

6209

6215

6221

6227

6233

6239

6245

6251

6257

6263

6269

6275

6281

6287

6293

6299

6305

6311

6317

6323

6329

6335

6341

6347

6353

6359

6365

6371

6377

6383

6389

6395

6401

6407

6413

6419

6425

6431

6437

6443

6449

6455

6461

6467

6473

6479

6485

6491

6497

6503

6509

6515

6521

6527

6533

6539

6545

6551

6557

6563

6569

6575

6581

6587

6593

6599

6605

6611

6617

6623

6629

6635

6641

6647

6653

6659

6665

6671

6677

6683

6689

6695

6701

6707

6713

6719

6725

6731

6737

6743

6749

6755

6761

6767

6773

6779

6785

6791

6797

6803

6809

6815

6821

6827

6833

6839

6845

6851

6857

6863

6869

6875

6881

6887

6893

6899

6905

6911

6917

6923

6929

6935

6941

6947

6953

6959

6965

6971

6977

6983

6989

6995

7001

7007

7013

7019

7025

7031

7037

7043

7049

7055

7061

7067

7073

7079

7085

7091

7097

7103

7109

7115

7121

7127

7133

7139

7145

7151

7157

7163

7169

7175

7181

7187

7193

7199

7205

7211

7217

7223

7229

7235

7241

7247

7253

7259

7265

7271

7277

7283

7289

7295

7301

7307

7313

7319

7325

7331

7337

7343

7349

7355

7361

7367

7373

7379

7385

7391

7397

7403

7409

7415

7421

7427

7433

7439

7445

7451

7457

7463

7469

7475

7481

7487

7493

7499

7505

7511

7517

7523

7529

7535

7541

7547

7553

7559

7565

7571

7577

7583

7589

7595

7601

7607

7613

7619

7625

7631

7637

7643

7649

7655

7661

7667

7673

7679

7685

7691

7697

7703

7709

7715

7721

7727

7733

7739

7745

7751

7757

7763

7769

7775

7781

7787

7793

7799

7805

7811

7817

7823

7829

7835

7841

7847

7853

7859

7865

7871

7877

7883

7889

7895

7901

7907

7913

7919

7925

7931

7937

7943

7949

7955

7961

7967

7973

7979

7985

7991

7997

8003

8009

8015

8021

8027

8033

8039

8045

8051

8057

8063

8069

8075

8081

8087

8093

8099

8105

8111

8117

8123

8129

8135

8141

8147

8153

8159

8165

8171

8177

8183

8189

8195

8201

8207

DRUMS

BORN TO BE WILD

ARR. BURGER

$\bullet = 160$

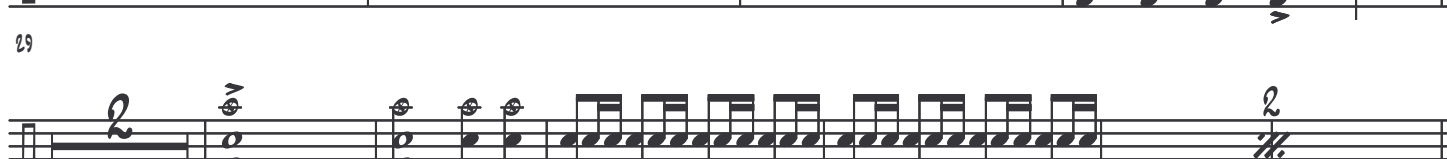

BORN TO BE WILD

ARR. ERIC BURGER

$\bullet = 160$

ALTO SAX 1

ALTO SAX 2

TENOR SAX 1

TENOR SAX 2

BARI SAX

1ST TRUMPET

2ND TRUMPET

3RD TRUMPET

4TH & 5TH TRUMPET

1ST TROMBONE

2ND TROMBONE

3RD TROMBONE

BASS TROMBONE

RYTHM

BASS

DRUMS

This musical score is for the song "The Sound of Silence" by Simon & Garfunkel. It is arranged for a band featuring a Bb Trumpet (B♭ Tpt.), Tenor Saxophone (T. Sax.), and Bass. The score is written in G major (one sharp) and 4/4 time. The key signature is G major, and the time signature is 4/4. The score is divided into three systems, each containing five staves. The first system includes the Bb Trumpet, Tenor Saxophone, and Bass. The second system includes the Bb Trumpet, Tenor Saxophone, and Bass. The third system includes the Bb Trumpet, Tenor Saxophone, and Bass. The score includes vocal lines for the Bb Trumpet and Tenor Saxophone, and instrumental lines for the Bass. The score is written in a standard musical notation style, with notes, rests, and bar lines. The score is a full arrangement of the song, including the instrumental introduction and the vocal parts.

25

SOLO

Bb TPT.

T. 5x.

BASS

